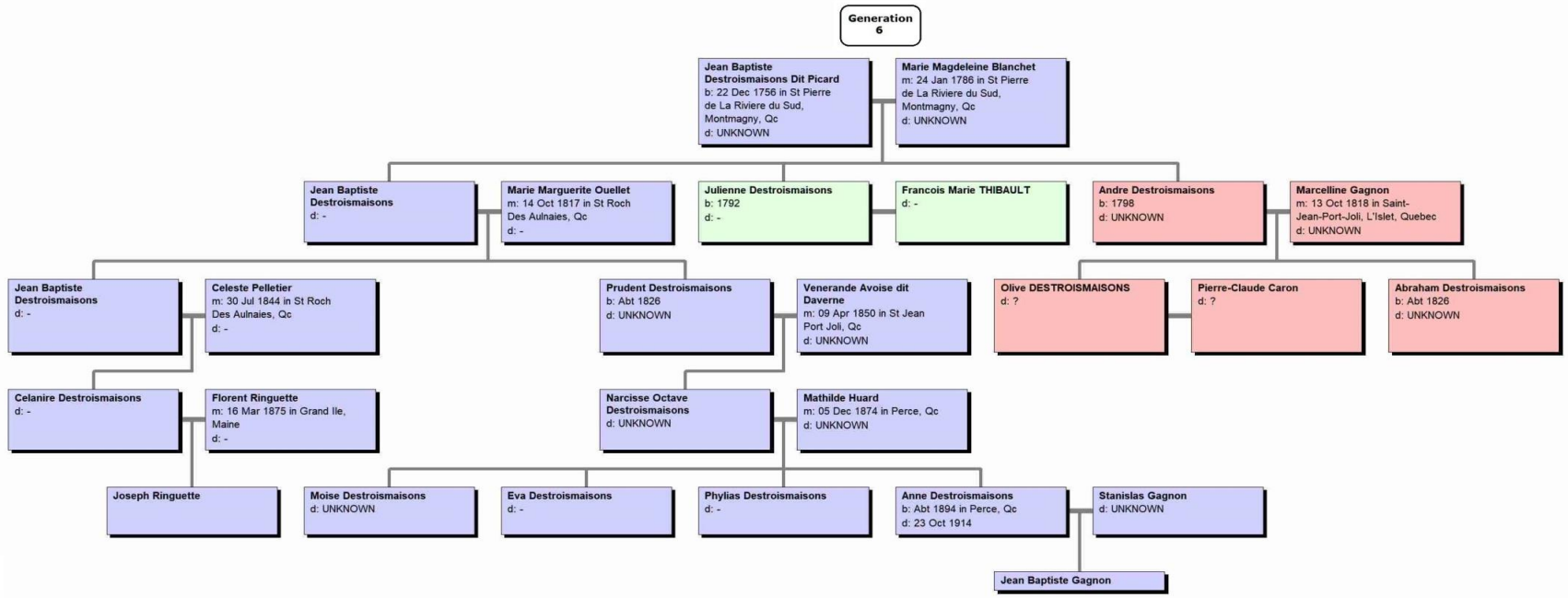
Generation 6
Jean Baptiste Destroismaisons Dit Picard
b: 22 Dec 1756 in St Pierre de La Riviere du Sud, Montmagny, Qc
d: UNKNOWN
Marie Magdeleine Blanchet
m: 24 Jan 1786 in St Pierre de La Riviere du Sud, Montmagny, Qc
d: UNKNOWN
Jean Baptiste Destroismaisons
d: -
Marie Marguerite Ouellet
m: 14 Oct 1817 in St Roch Des Aulnaies, Qc
d: -
Julienne Destroismaisons
b: 1792
d: -
Francois Marie THIBAULT
d: -
Andre Destroismaisons
b: 1798
d: UNKNOWN
Marcelline Gagnon
m: 13 Oct 1818 in Saint-Jean-Port-Joli, L'Islet, Quebec
d: UNKNOWN
Jean Baptiste Destroismaisons
d: -
Celeste Pelletier
m: 30 Jul 1844 in St Roch Des Aulnaies, Qc
d: -
Prudent Destroismaisons
b: Abt 1826
d: UNKNOWN
Venerande Avoise dit Daverne
m: 09 Apr 1850 in St Jean Port Joli, Qc
d: UNKNOWN
Olive DESTROISMAISONS
d: ?
Pierre-Claude Caron
d: ?
Abraham Destroismaisons
b: Abt 1826
d: UNKNOWN
Celanire Destroismaisons
d: -
Florent Ringuette
m: 16 Mar 1875 in Grand Ile, Maine
d: -
Narcisse Octave Destroismaisons
d: UNKNOWN
Mathilde Huard
m: 05 Dec 1874 in Perce, Qc
d: UNKNOWN
Joseph Ringuette
Moise Destroismaisons
d: UNKNOWN
Eva Destroismaisons
d: -
Phylias Destroismaisons
d: -
Anne Destroismaisons
b: Abt 1894 in Perce, Qc
d: 23 Oct 1914
Stanislas Gagnon
d: UNKNOWN
Jean Baptiste Gagnon