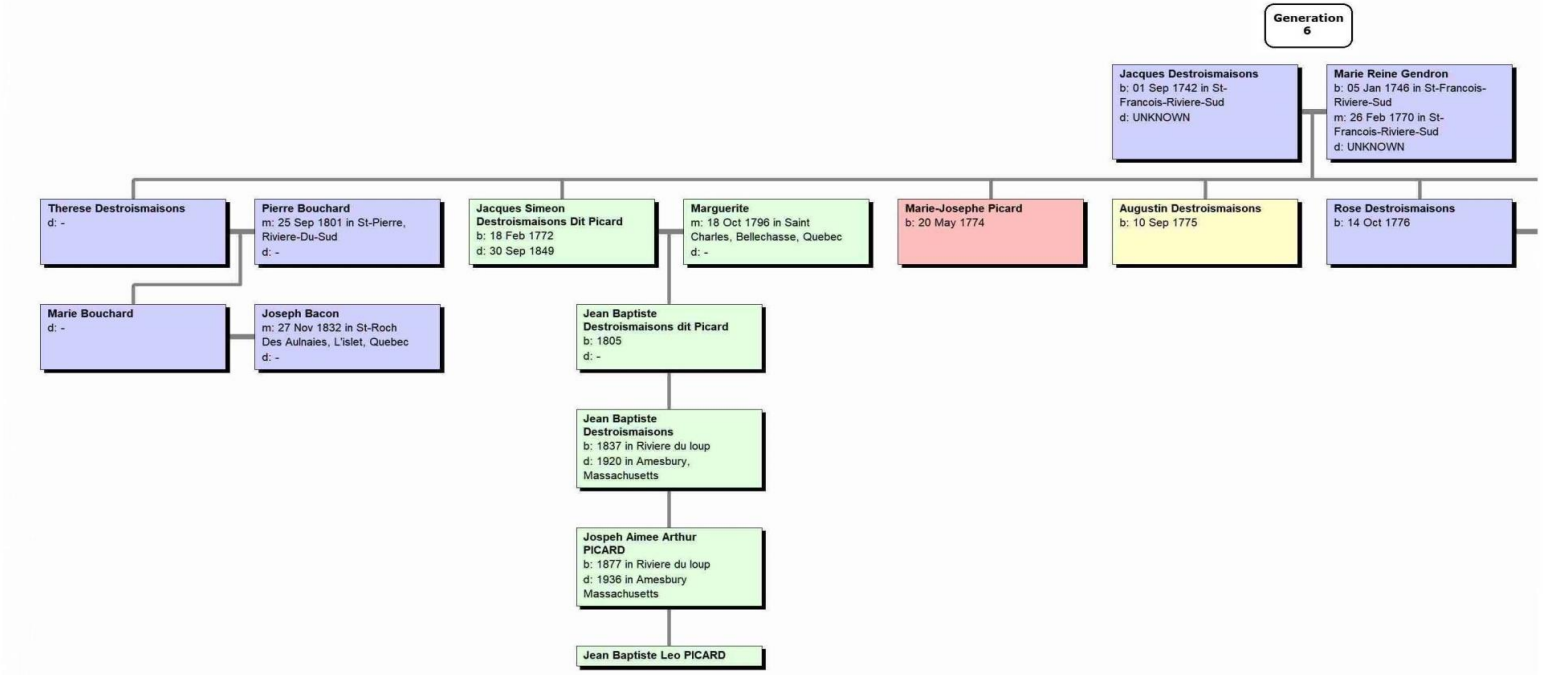
Generation 6
Jacques Destroismaisons
b: 01 Sep 1742 in St-Francois-Riviere-Sud
d: UNKNOWN
Marie Reine Gendron
b: 05 Jan 1746 in St-Francois-Riviere-Sud
m: 26 Feb 1770 in St-Francois-Riviere-Sud
d: UNKNOWN
Therese Destroismaisons
d: -
Pierre Bouchard
m: 25 Sep 1801 in St-Pierre, Riviere-Du-Sud
d: -
Jacques Simeon Destroismaisons Dit Picard
b: 18 Feb 1772
d: 30 Sep 1849
Marguerite
m: 18 Oct 1796 in Saint Charles, Bellechasse, Quebec
d: -
Marie-Josephe Picard
b: 20 May 1774
Augustin Destroismaisons
b: 10 Sep 1775
Rose Destroismaisons
b: 14 Oct 1776
Marie Bouchard
d: -
Joseph Bacon
m: 27 Nov 1832 in St-Roch Des Aulnaies, L'islet, Quebec
d: -
Jean Baptiste Destroismaisons dit Picard
b: 1805
d: -
Jean Baptiste Destroismaisons
b: 1837 in Riviere du loup
d: 1920 in Amesbury, Massachusetts
Jospeh Aimee Arthur PICARD
b: 1877 in Riviere du loup
d: 1936 in Amesbury Massachusetts
Jean Baptiste Leo PICARD

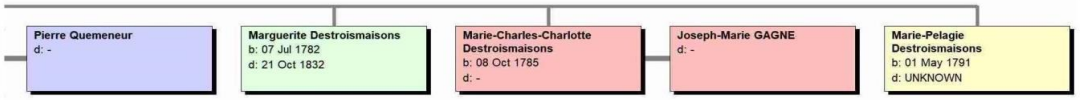
Pierre Quemeneur
d: -
Marguerite Destroismaisons
b: 07 Jul 1782
d: 21 Oct 1832
Marie-Charles-Charlotte Destroismaisons
b: 08 Oct 1785
d: -
Joseph-Marie GAGNE
d: -
Marie-Pelagie Destroismaisons
b: 01 May 1791
d: UNKNOWN