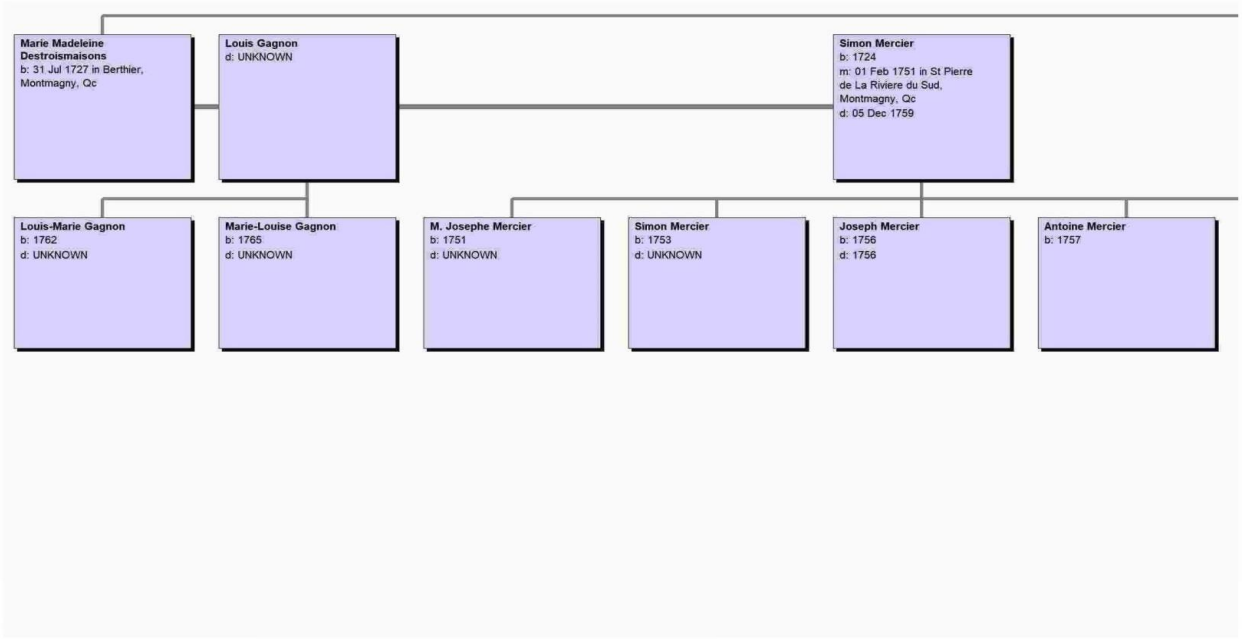
Marie Madeleine Destroismaisons
b: 31 Jul 1727 in Berthier, Montmagny, Qc
Louis Gagnon
d: UNKNOWN
Simon Mercier
b: 1724
m: 01 Feb 1751 in St Pierre de La Riviere du Sud, Montmagny, Qc
d: 05 Dec 1759
Louis-Marie Gagnon
b: 1762
d: UNKNOWN
Marie-Louise Gagnon
b: 1765
d: UNKNOWN
M. Josephe Mercier
b: 1751
d: UNKNOWN
Simon Mercier
b: 1753
d: UNKNOWN
Joseph Mercier
b: 1756
d: 1756
Antoine Mercier
b: 1757

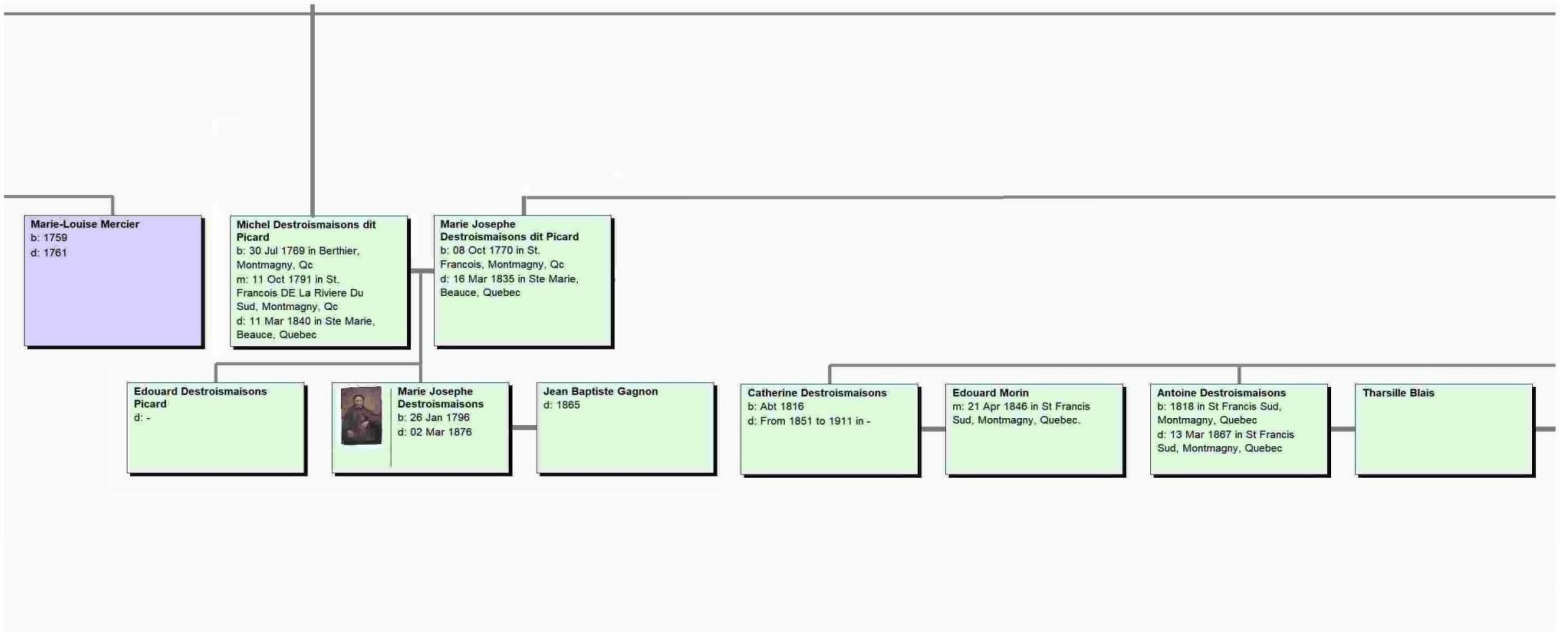
Marie-Louise Mercier
b: 1759
d: 1761
Michel Destroismaisons dit Picard
b: 30 Jul 1769 in Berthier, Montmagny, Qc
m: 11 Oct 1791 in St. Francois DE La Riviere Du Sud, Montmagny, Qc
d: 11 Mar 1840 in Ste Marie, Beauce, Quebec
Marie Josephe Destroismaisons dit Picard
b: 08 Oct 1770 in St. Francois, Montmagny, Qc
d: 16 Mar 1835 in Ste Marie, Beauce, Quebec
Edouard Destroismaisons Picard
d: -
Marie Josephe Destroismaisons
b: 26 Jan 1796
d: 02 Mar 1876
Jean Baptiste Gagnon
d: 1865
Catherine Destroismaisons
b: Abt 1816
d: From 1851 to 1911 in -
Edouard Morin
m: 21 Apr 1846 in St Francis Sud, Montmagny, Quebec.
Antoine Destroismaisons
b: 1818 in St Francis Sud, Montmagny, Quebec
d: 13 Mar 1867 in St Francis Sud, Montmagny, Quebec
Tharsille Blais

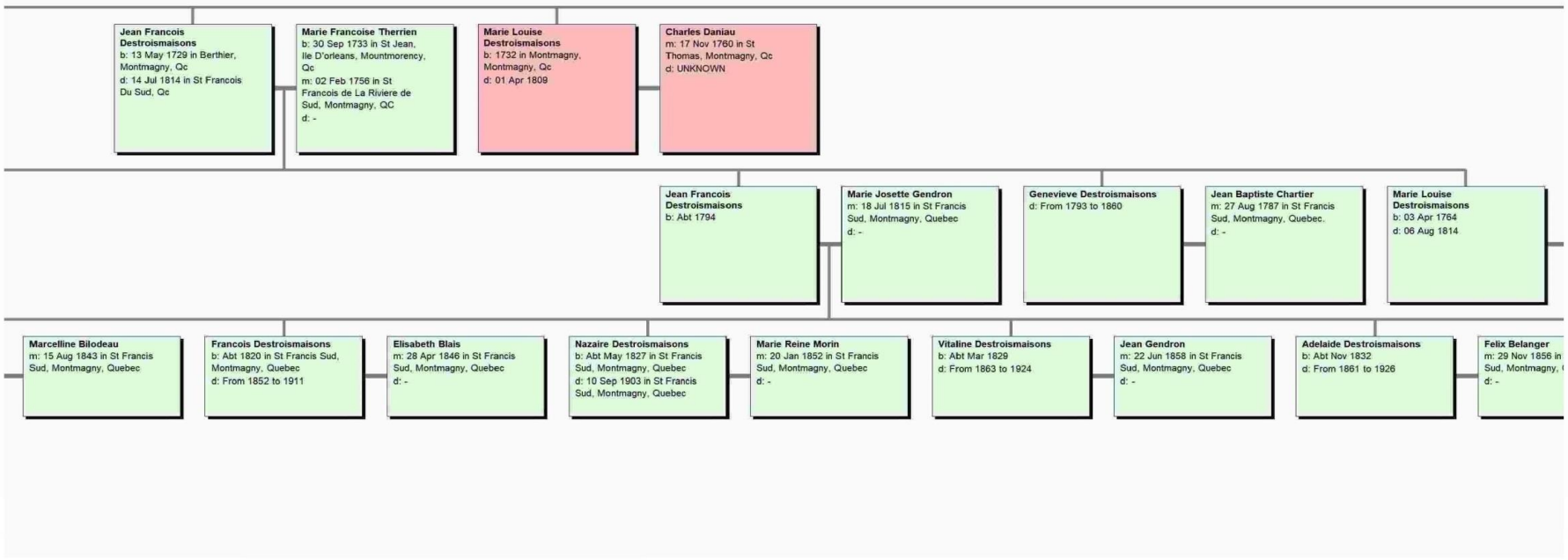
Jean Francois Destroismaisons
b: 13 May 1729 in Berthier, Montmagny, Qc
d: 14 Jul 1814 in St Francois Du Sud, Qc
Marie Francoise Therrien
b: 30 Sep 1733 in St Jean, Ile D'orleans, Mountmorency, Qc
m: 02 Feb 1756 in St Francois de La Riviere de Sud, Montmagny, QC
d: -
Marie Louise Destroismaisons
b: 1732 in Montmagny, Montmagny, Qc
d: 01 Apr 1809
Charles Daniau
m: 17 Nov 1760 in St Thomas, Montmagny, Qc
d: UNKNOWN
Jean Francois Destroismaisons
b: Abt 1794
Marie Josette Gendron
m: 18 Jul 1815 in St Francis Sud, Montmagny, Quebec
d: -
Genevieve Destroismaisons
d: From 1793 to 1860
Jean Baptiste Chartier
m: 27 Aug 1787 in St Francis Sud, Montmagny, Quebec.
d: -
Marie Louise Destroismaisons
b: 03 Apr 1764
d: 06 Aug 1814
Marcelline Bilodeau
m: 15 Aug 1843 in St Francis Sud, Montmagny, Quebec
Francois Destroismaisons
b: Abt 1820 in St Francis Sud, Montmagny, Quebec
d: From 1852 to 1911
Elisabeth Blais
m: 28 Apr 1846 in St Francis Sud, Montmagny, Quebec
d: -
Nazaire Destroismaisons
b: Abt May 1827 in St Francis Sud, Montmagny, Quebec
d: 10 Sep 1903 in St Francis Sud, Montmagny, Quebec
Marie Reine Morin
m: 20 Jan 1852 in St Francis Sud, Montmagny, Quebec
d: -
Vitaline Destroismaisons
b: Abt Mar 1829
d: From 1863 to 1924
Jean Gendron
m: 22 Jun 1858 in St Francis Sud, Montmagny, Quebec
d: -
Adelaide Destroismaisons
b: Abt Nov 1832
d: From 1861 to 1926
Felix Belanger
m: 29 Nov 1856 in
Sud, Montmagny,
d: -

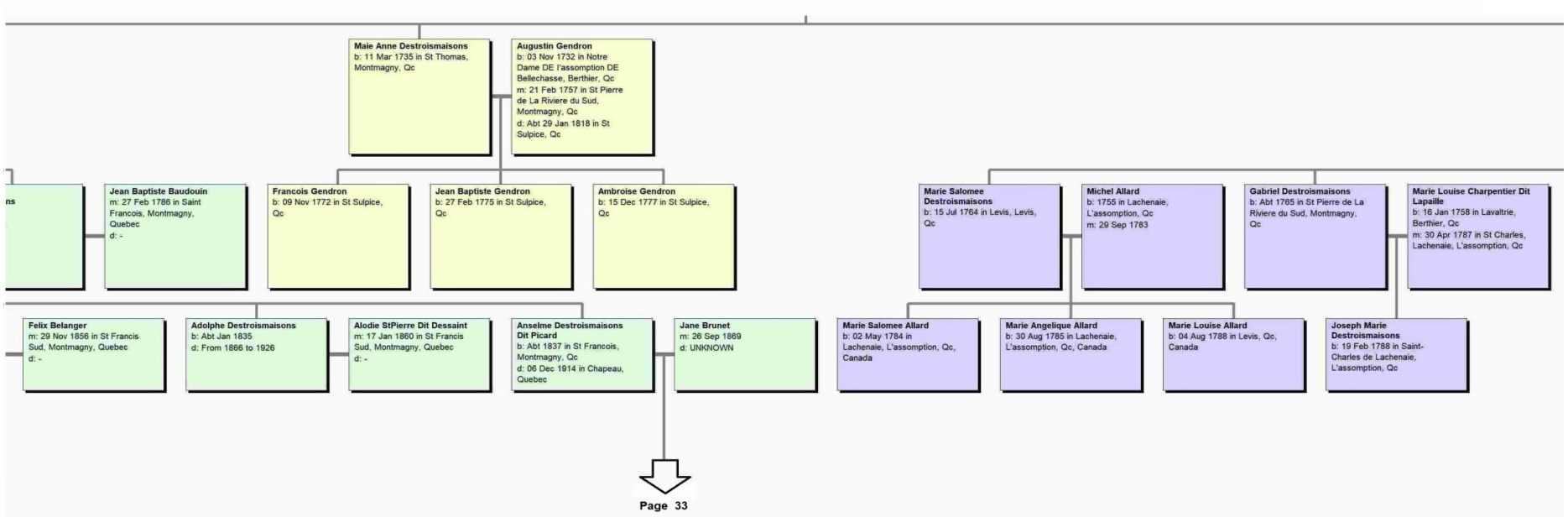
Maie Anne Destroismaisons
b: 11 Mar 1735 in St Thomas, Montmagny, Qc
Augustin Gendron
b: 03 Nov 1732 in Notre Dame DE l'assomption DE Bellechasse, Berthier, Qc
m: 21 Feb 1757 in St Pierre de La Riviere du Sud, Montmagny, Qc
d: Abt 29 Jan 1818 in St Sulpice, Qc
Jean Baptiste Baudouin
m: 27 Feb 1786 in Saint Francois, Montmagny, Quebec
d: -
Francois Gendron
b: 09 Nov 1772 in St Sulpice, Qc
Jean Baptiste Gendron
b: 27 Feb 1775 in St Sulpice, Qc
Ambroise Gendron
b: 15 Dec 1777 in St Sulpice, Qc
Marie Salomee Destroismaisons
b: 15 Jul 1764 in Levis, Levis, Qc
Michel Allard
b: 1755 in Lachenaie, L'assomption, Qc
m: 29 Sep 1783
Gabriel Destroismaisons
b: Abt 1765 in St Pierre de La Riviere du Sud, Montmagny, Qc
Marie Louise Charpentier Dit Lapaille
b: 16 Jan 1758 in Lavaltrie, Berthier, Qc
m: 30 Apr 1787 in St Charles, Lachenaie, L'assomption, Qc
Felix Belanger
m: 29 Nov 1856 in St Francis Sud, Montmagny, Quebec
d: -
Adolphe Destroismaisons
b: Abt Jan 1835
d: From 1866 to 1926
Alodie StPierre Dit Dessaint
m: 17 Jan 1860 in St Francis Sud, Montmagny, Quebec
d: -
Anselme Destroismaisons Dit Picard
b: Abt 1837 in St Francois, Montmagny, Qc
d: 06 Dec 1914 in Chapeau, Quebec
Jane Brunet
m: 26 Sep 1869
d: UNKNOWN
Marie Salomee Allard
b: 02 May 1784 in Lachenaie, L'assomption, Qc, Canada
Marie Angelique Allard
b: 30 Aug 1785 in Lachenaie, L'assomption, Qc, Canada
Marie Louise Allard
b: 04 Aug 1788 in Levis, Qc, Canada
Joseph Marie Destroismaisons
b: 19 Feb 1788 in Saint-Charles de Lachenaie, L'assomption, Qc
Page 33

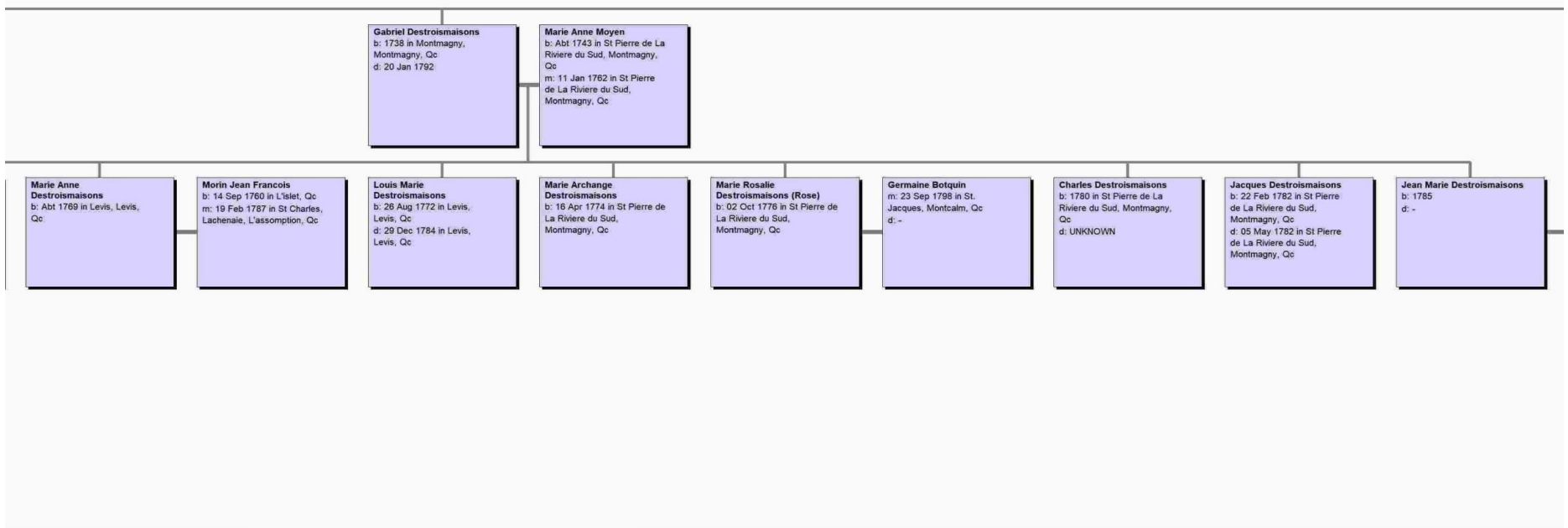
Gabriel Destroismaisons
b: 1738 in Montmagny, Montmagny, Qc
d: 20 Jan 1792
Marie Anne Moyen
b: Abt 1743 in St Pierre de La Riviere du Sud, Montmagny, Qc
m: 11 Jan 1762 in St Pierre de La Riviere du Sud, Montmagny, Qc
Marie Anne Destroismaisons
b: Abt 1769 in Levis, Levis, Qc
Morin Jean Francois
b: 14 Sep 1760 in L'islet, Qc
m: 19 Feb 1787 in St Charles, Lachenaie, L'assomption, Qc
Louis Marie Destroismaisons
b: 26 Aug 1772 in Levis, Levis, Qc
d: 29 Dec 1784 in Levis, Levis, Qc
Marie Archange Destroismaisons
b: 16 Apr 1774 in St Pierre de La Riviere du Sud, Montmagny, Qc
Marie Rosalie Destroismaisons (Rose)
b: 02 Oct 1776 in St Pierre de La Riviere du Sud, Montmagny, Qc
Germaine Botquin
m: 23 Sep 1798 in St. Jacques, Montcalm, Qc
d: -
Charles Destroismaisons
b: 1780 in St Pierre de La Riviere du Sud, Montmagny, Qc
d: UNKNOWN
Jacques Destroismaisons
b: 22 Feb 1782 in St Pierre de La Riviere du Sud, Montmagny, Qc
d: 05 May 1782 in St Pierre de La Riviere du Sud, Montmagny, Qc
Jean Marie Destroismaisons
b: 1785
d: -

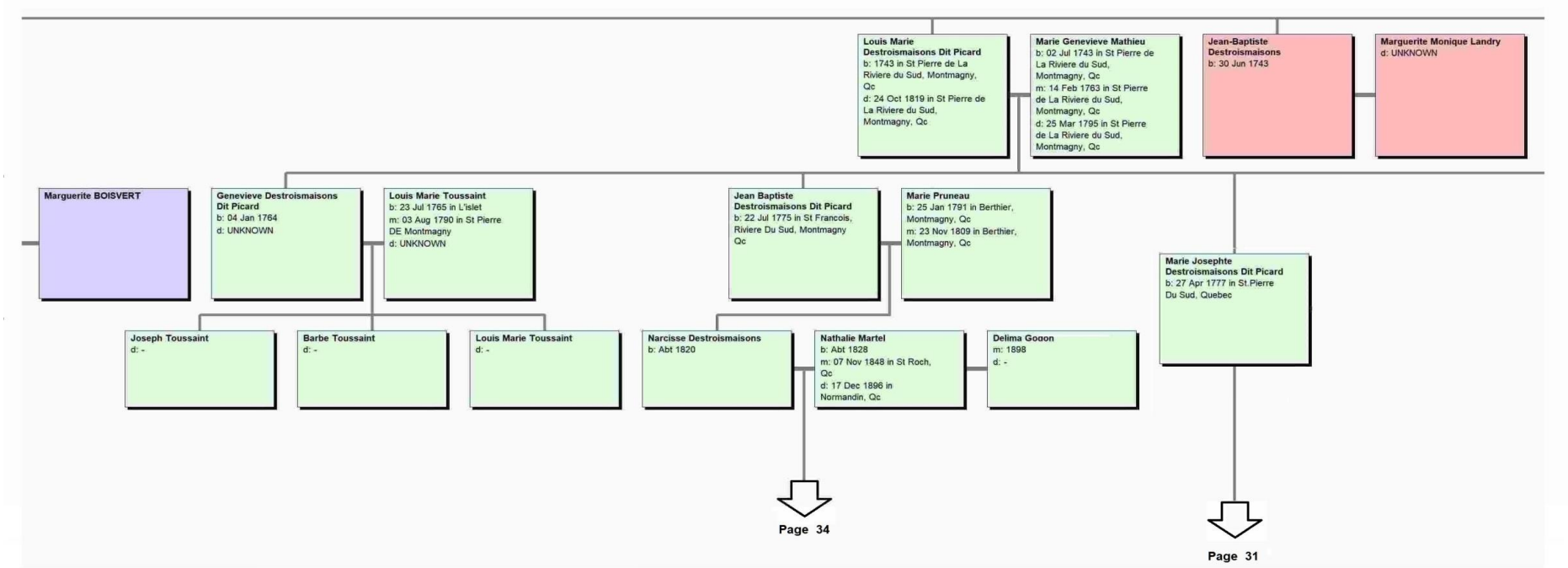
Louis Marie Destroismaisons Dit Picard
b: 1743 in St Pierre de La Riviere du Sud, Montmagny, Qc
d: 24 Oct 1819 in St Pierre de La Riviere du Sud, Montmagny, Qc
Marie Genevieve Mathieu
b: 02 Jul 1743 in St Pierre de La Riviere du Sud, Montmagny, Qc
m: 14 Feb 1763 in St Pierre de La Riviere du Sud, Montmagny, Qc
d: 25 Mar 1795 in St Pierre de La Riviere du Sud, Montmagny, Qc
Jean-Baptiste Destroismaisons
b: 30 Jun 1743
Marguerite Monique Landry
d: UNKNOWN
Marguerite BOISVERT
Genevieve Destroismaisons Dit Picard
b: 04 Jan 1764
d: UNKNOWN
Louis Marie Toussaint
b: 23 Jul 1765 in L'islet
m: 03 Aug 1790 in St Pierre DE Montmagny
d: UNKNOWN
Jean Baptiste Destroismaisons Dit Picard
b: 22 Jul 1775 in St Francois, Riviere Du Sud, Montmagny Qc
Marie Pruneau
b: 25 Jan 1791 in Berthier, Montmagny, Qc
m: 23 Nov 1809 in Berthier, Montmagny, Qc
Marie Josephte Destroismaisons Dit Picard
b: 27 Apr 1777 in St.Pierre Du Sud, Quebec
Joseph Toussaint
d: -
Barbe Toussaint
d: -
Louis Marie Toussaint
d: -
Narcisse Destroismaisons
b: Abt 1820
Nathalie Martel
b: Abt 1828
m: 07 Nov 1848 in St Roch, Qc
d: 17 Dec 1896 in Normandin, Qc
Delima Gogon
m: 1898
d: -
Page 34
Page 31

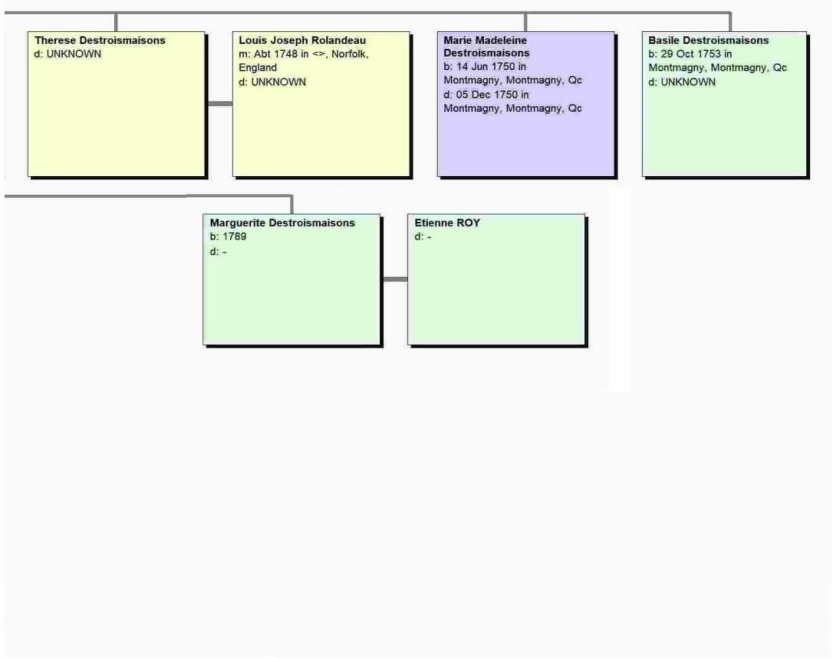
Therese Destroismaisons
d: UNKNOWN
Louis Joseph Rolandeau
m: Abt 1748 in <>, Norfolk, England
d: UNKNOWN
Marie Madeleine Destroismaisons
b: 14 Jun 1750 in Montmagny, Montmagny, Qc
d: 05 Dec 1750 in Montmagny, Montmagny, Qc
Basile Destroismaisons
b: 29 Oct 1753 in Montmagny, Montmagny, Qc
d: UNKNOWN
Marguerite Destroismaisons
b: 1789
d: -
Etienne ROY
d: -

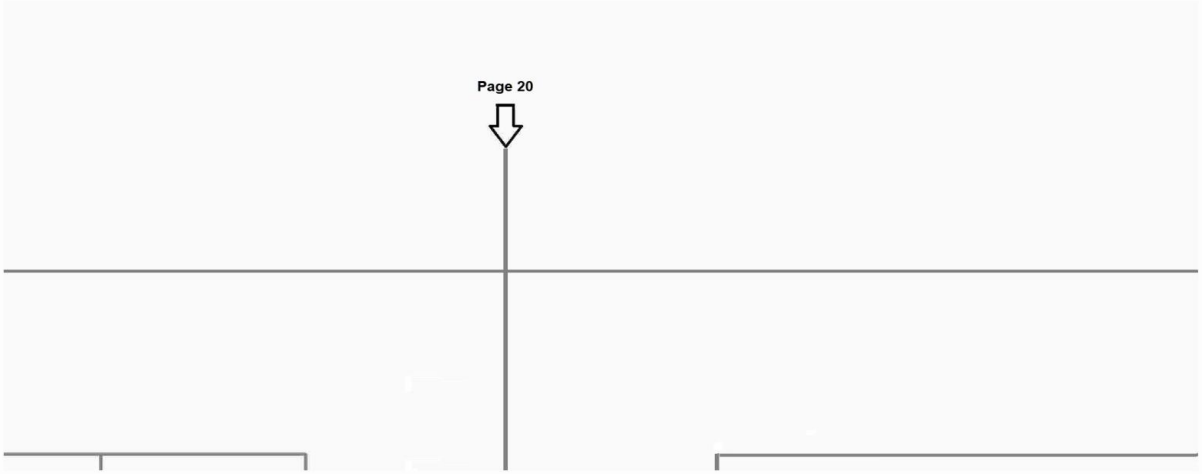
Page 20

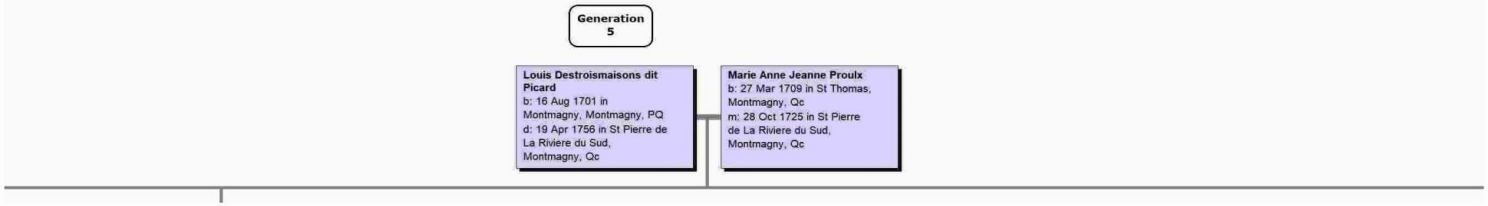
Generation 5
Louis Destroismaisons dit Picard
b: 16 Aug 1701 in Montmagny, Montmagny, PQ
d: 19 Apr 1756 in St Pierre de La Riviere du Sud, Montmagny, Qc
Marie Anne Jeanne Proulx
b: 27 Mar 1709 in St Thomas, Montmagny, Qc
m: 28 Oct 1725 in St Pierre de La Riviere du Sud, Montmagny, Qc