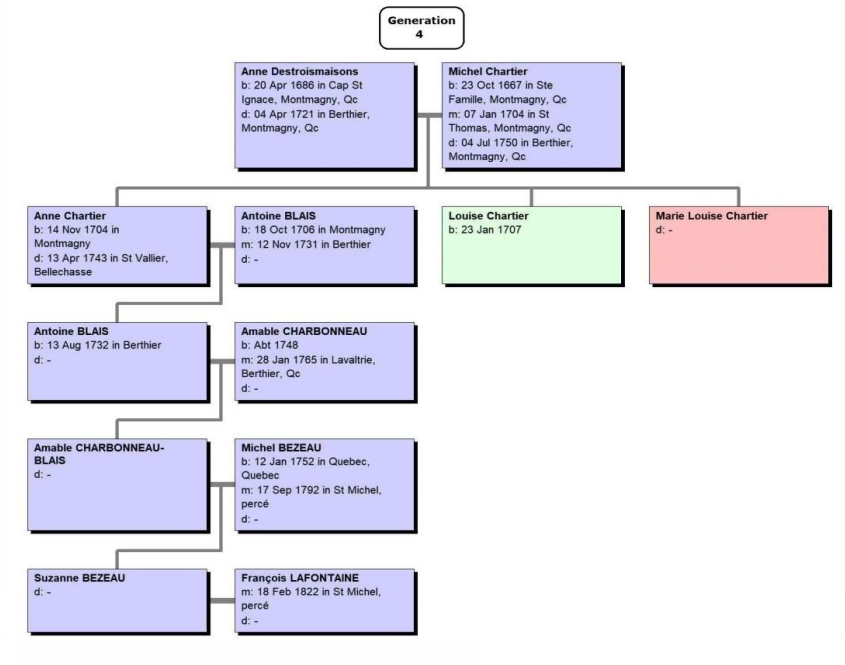
Generation 4
Anne Destroismaisons
b: 20 Apr 1686 in Cap St Ignace, Montmagny, Qc
d: 04 Apr 1721 in Berthier, Montmagny, Qc
Michel Chartier
b: 23 Oct 1667 in Ste Famille, Montmagny, Qc
m: 07 Jan 1704 in St Thomas, Montmagny, Qc
d: 04 Jul 1750 in Berthier, Montmagny, Qc
Anne Chartier
b: 14 Nov 1704 in Montmagny
d: 13 Apr 1743 in St Vallier, Bellechasse
Antoine BLAIS
b: 18 Oct 1706 in Montmagny
m: 12 Nov 1731 in Berthier
d: -
Louise Chartier
b: 23 Jan 1707
Marie Louise Chartier
d: -
Antoine BLAIS
b: 13 Aug 1732 in Berthier
d: -
Amable CHARBONNEAU
b: Abt 1748
m: 28 Jan 1765 in Lavaltrie, Berthier, Qc
d: -
Amable CHARBONNEAU-BLAIS
d: -
Michel BEZEAU
b: 12 Jan 1752 in Quebec, Quebec
m: 17 Sep 1792 in St Michel, percé
d: -
Suzanne BEZEAU
d: -
François LAFONTAINE
m: 18 Feb 1822 in St Michel, percé
d: -